



MBA KRCE &lt;mba.krce@gmail.com&gt;

---

**NSMART - Orientation**

2 messages

---

**MBA KRCE** <mba.krce@gmail.com>  
To: kp@nse.co.in

Thu, May 19, 2022 at 3:53 PM

Respected sir

We would like to arrange NSMART -Orientation program on 20/05/2022 (10.30-11.30AM) for our I MBA students, as part of NSE Academy Collaboration with our Institution.

Hence we request you to do the needful.

--

**Thanks & Regards****Dr. A.Premavasumathi**  
**Head - Department of Management Studies**  
**K. Ramakrishnan College of Engineering**  
**Trichy**

---

**Krishna Kumar P (SBU-EDU)** <kp@nse.co.in>  
To: MBA KRCE <mba.krce@gmail.com>

Thu, May 19, 2022 at 6:25 PM

Dear Madam,

Greetings from NSE Academy!

Thanks for your Interest, Please find below link for NMSART – Orientation

Link : [https://teams.microsoft.com/l/meetup-join/19%3ameeting\\_NTdjNGE2NTEtYmE1Yi00NzZmLTk5NzUtNTkxMDc2OWVjN2Nk%40thread.v2/0?context=%7b%22Tid%22%3a%22fb8ed654-3195-4846-ac37-491dc8a2349e%22%2c%22Oid%22%3a%22280e8b1f-b9a0-483c-adb1-1c442a7b1a1f%22%7d](https://teams.microsoft.com/l/meetup-join/19%3ameeting_NTdjNGE2NTEtYmE1Yi00NzZmLTk5NzUtNTkxMDc2OWVjN2Nk%40thread.v2/0?context=%7b%22Tid%22%3a%22fb8ed654-3195-4846-ac37-491dc8a2349e%22%2c%22Oid%22%3a%22280e8b1f-b9a0-483c-adb1-1c442a7b1a1f%22%7d)

Regards,

Krishna Kumar P

*Manager**NSE Academy Limited**Old Door No - 7; New **No – 2, Murugappa Road**, Nawab Garden, Kotturpuram, Chennai-600 085.**Mobile: 9884466550 ; Contact: 044-6630 9900 Direct: 044-6630 9925**email id: [kp@nse.co.in](mailto:kp@nse.co.in); [www.nseindia.com](http://www.nseindia.com)*Follow us:   

[Quoted text hidden]

Disclaimer note on content of this message including enclosure(s) and attachments(s): The contents of this e-mail are the privileged and confidential material of National Stock Exchange of India Limited (NSE). The information is solely intended for the individual/entity it is addressed to. If you are not the intended recipient of this message, please be aware that you are not authorized in any which way whatsoever to read, forward, print, retain, copy or disseminate this message or any part of it. If you have received this e-mail in error, we would request you to please notify the sender immediately by return e-mail and delete it from your computer. This e-mail message including attachment(s), if any, is believed to be free of any virus and NSE is not responsible for any loss or damage arising in any way from its use.



## K.RAMAKRISHNAN COLLEGE OF ENGINEERING

(Autonomous)

Permanently Affiliated to Anna University, Chennai , Approved by AICTE New Delhi,  
ISO 9001: 2015,14001:2015 Certified Institution, Accredited by NBA and with 'A' Grade by NAAC,  
Samayapuram, Tiruchirappalli – 621 112



### NSE SMART ORIENTATION PROGRAM -I MBA ATTENDANCE

Roll No	Name
MBA21001	ARTHY R
MBA21003	GAYATHRI J
MBA21004	GEETHAPRIYA M
MBA21006	HARIHARAN K
MBA21007	HEMAROSHINI S
MBA21008	ISHWARIYA S
MBA21012	LEVENSKY MARIYAL S
MBA21013	LOG+B16:B35ARAN A
MBA21014	LOKESWARAN S
MBA21015	MADHUMITHA S
MBA21017	MOHANAPRAKASH K S
MBA21019	NAVEENA P
MBA21020	NIRANJANA B
MBA21022	PARVEEN SULTHANA M R
MBA21024	POOVITHA K
MBA21027	PRAVIN KUMAR M
MBA21030	PRIYANKA N
MBA21031	PRIYANKA T
MBA21032	RAJA D
MBA21034	RAJESHWARI K
MBA21035	RANJANI S
MBA21036	ROOPASRE R
MBA21037	RUBIGA G
MBA21039	SANGEETHA B
MBA21041	SATHIS KUMAR S
MBA21042	SHALINI R
MBA21043	SHARMILA E
MBA21045	SIVARANJANI B
MBA21046	SOWNDHARYA N
MBA21049	SUBASHINI T
MBA21052	SUGANYA A
MBA21056	THILLAI NADARAJAN M
MBA21057	THOWFIKA S
MBA21058	VADIVAMBIGAI S
MBA21059	VAISHNAVI K
MBA21061	YUVA DEEPTHI K

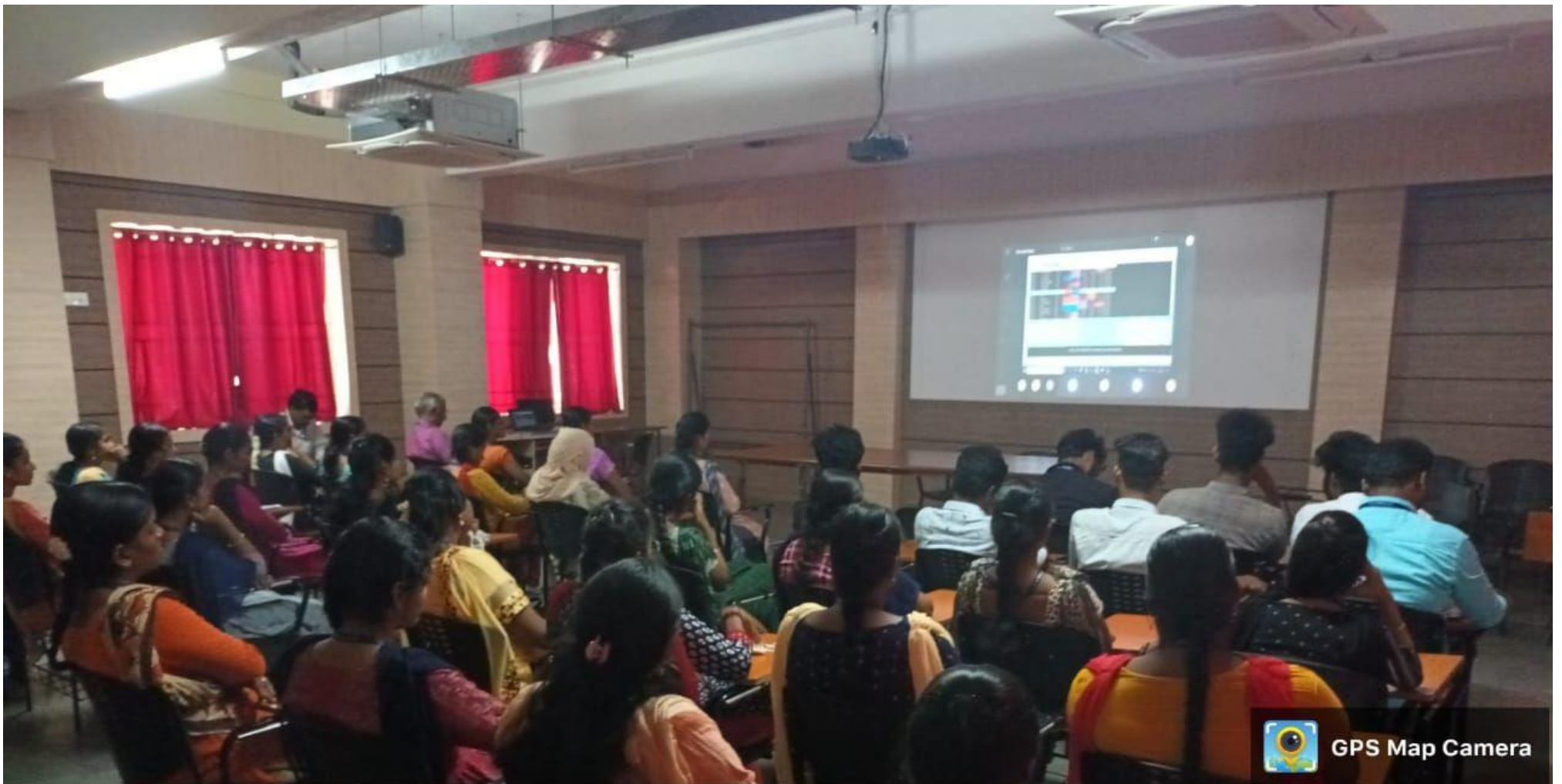

GPS Map Camera

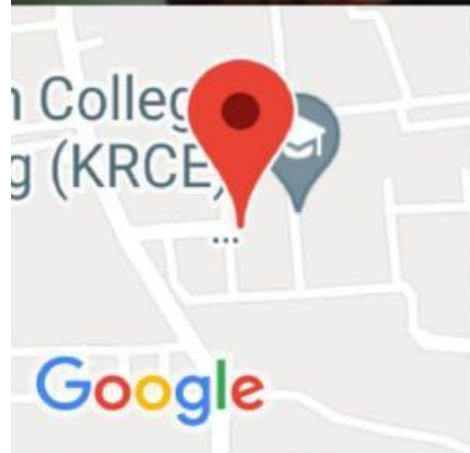

kannanur, Tamil Nadu, India  
WPHQ+M54, Tamil Nadu 621112, India

Lat 10.929007°

Long 78.73762°

20/05/22 10:53 AM



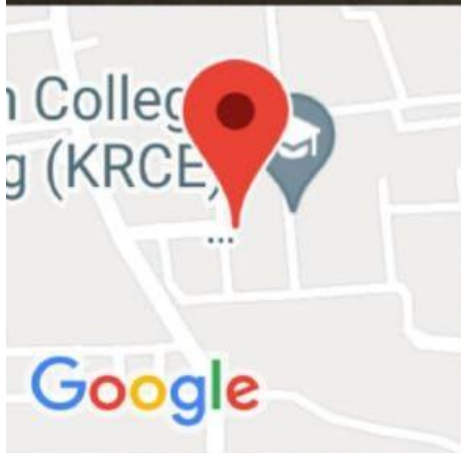
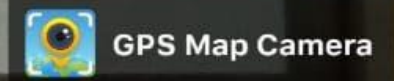
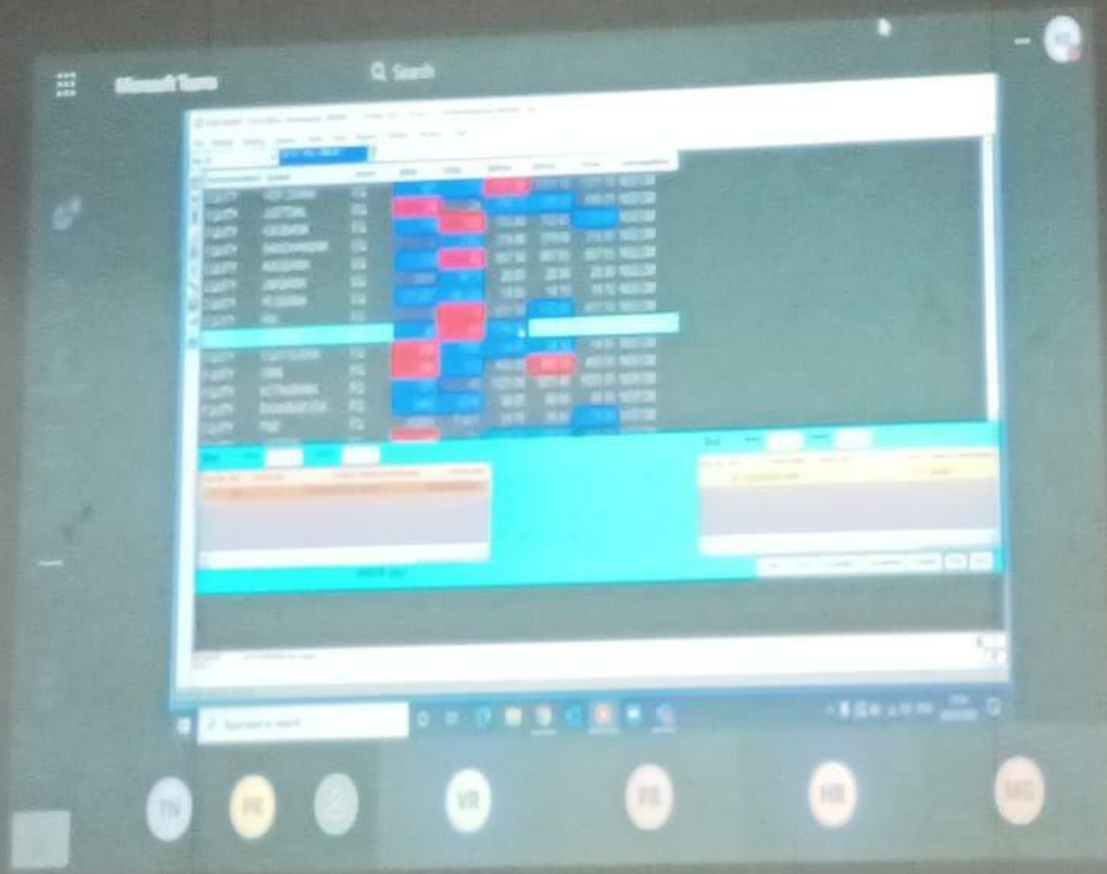

kannanur, Tamil Nadu, India  
WPHQ+M54, Tamil Nadu 621112, India  
Lat 10.929007°  
Long 78.73762°  
20/05/22 10:54 AM